



LEGEND	
	Direction of Travel
	Sign
	North Arrow
	Tubular marker
	Certified TCP
	HLWD





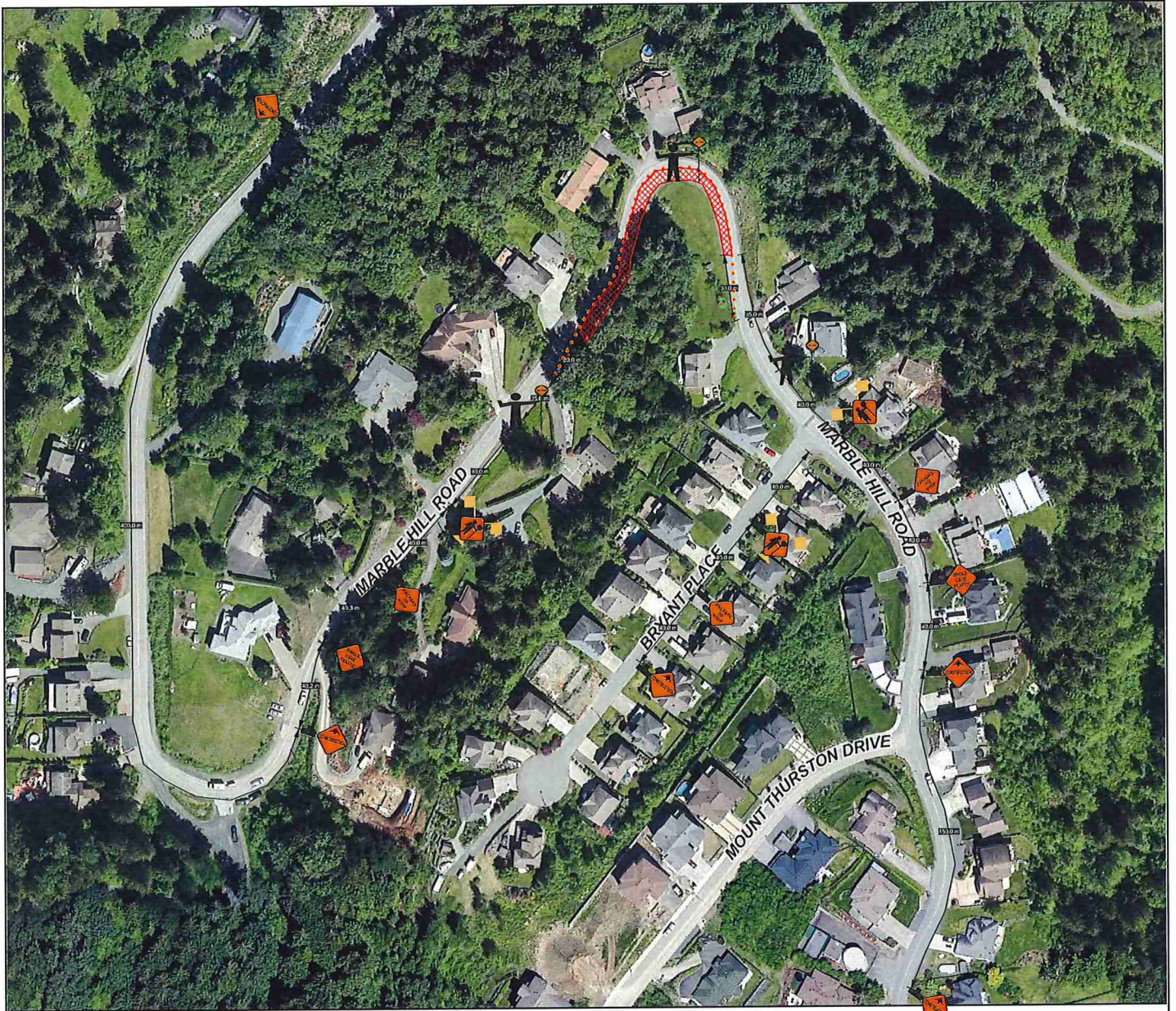

Figure # 7.8
Single Lane Alternating
 This Traffic Control Plan is designed to accommodate 7317 Marble Hill Road
 off and on site work for a 3 lot Sub Division
 Work to commence Tuesday, October 1st, 2019
 and is expected to be completed Friday, October 25th, 2019
 Work hours shall be from 7:00 am - 5:00 pm
 All signs and traffic devises shall be
 placed in compliance with WCB and the TCMWR



EARTHSTONE
 Drawing No.
 ES-Marble Hill Rd-01



LEGEND

-  Direction of Travel
-  Sign
-  North Arrow
-  Tubular marker
-  Certified TCP
-  HLWD

**Figure # 7.8
Single Lane Alternating**

This Traffic Control Plan is designed to accommodate 7317 Marble Hill Road off and on site work for a 3 lot Sub Division

Work to commence Tuesday, October 1st, 2019
and is expected to be completed Friday, October 25th, 2019

Work hours shall be from 7:00 am - 5:00 pm

All signs and traffic devices shall be placed in compliance with WCB and the TCMWR



EARTHSTONE

Drawing No.
ES-Marble Hill Rd-01